

GLENWOOD PARK



O'DELL *"Craftsman"*

Included Features:

- *3 bedrooms*
- *3 ½ baths*
- *Terrace level entry*
- *Master suite with private reading area*
- *Formal living and dining rooms*
- *Rear sunroom/breakfast area*
- *Optional elevator*
- *Attached 2-car garage*

LOT NO18

966 North Ormewood Park Drive

HEDGEWOOD
THIS IS HOME.

GLENWOOD PARK

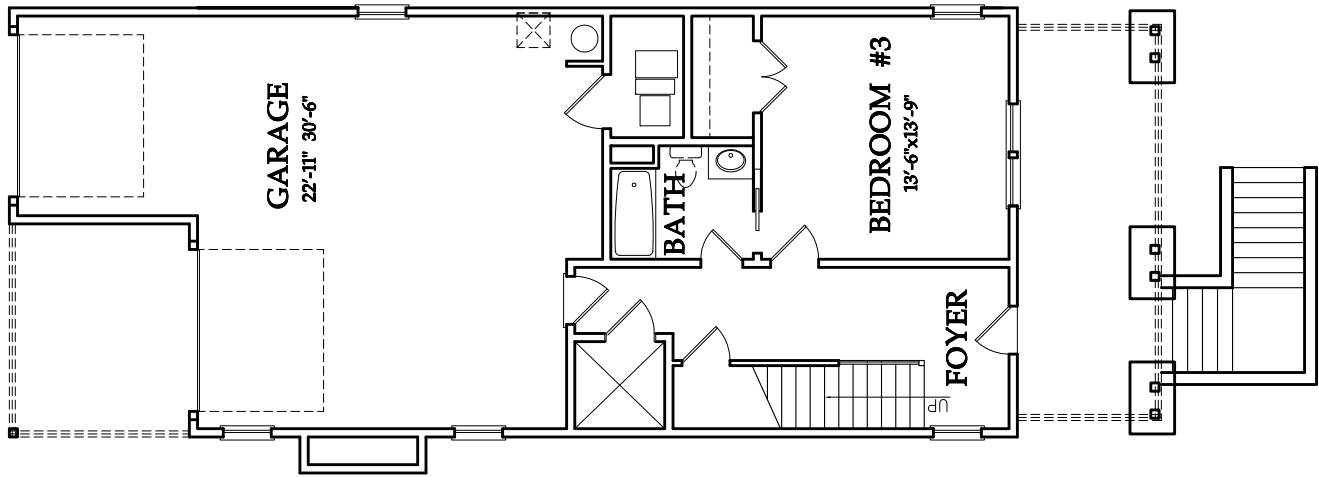

Terrace Floor
8'-0" Ceilings

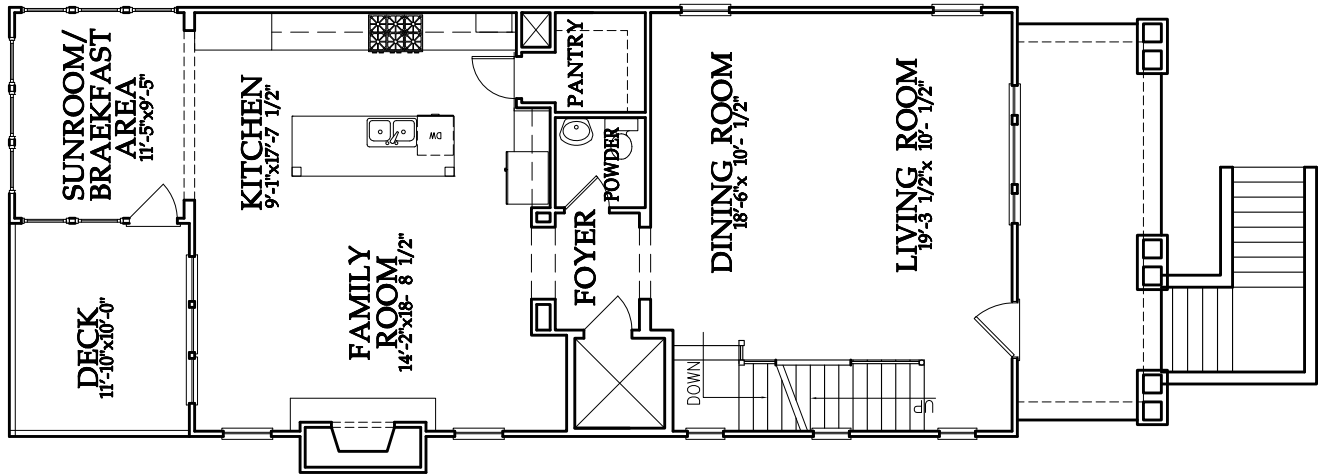

First Floor
10'-0" Ceilings

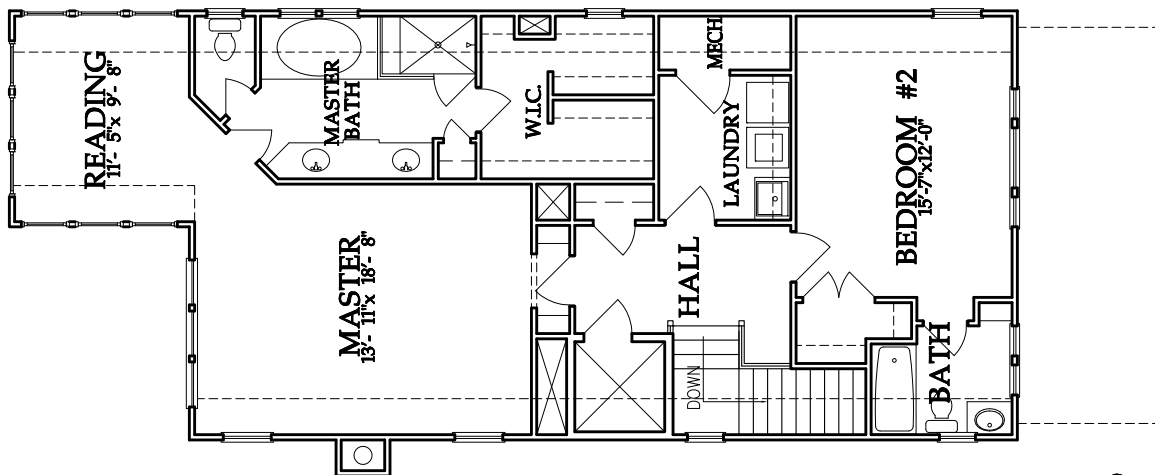

Second Floor
9'-0" Ceilings

HEDGEWOOD

THIS IS HOME.

The information presented is believed to be accurate, but not warranted. Actual construction may vary. The plan is copyrighted by Hedgewood Properties, Inc. and may not be reproduced without permission.